Chart 3 Rehabilitation
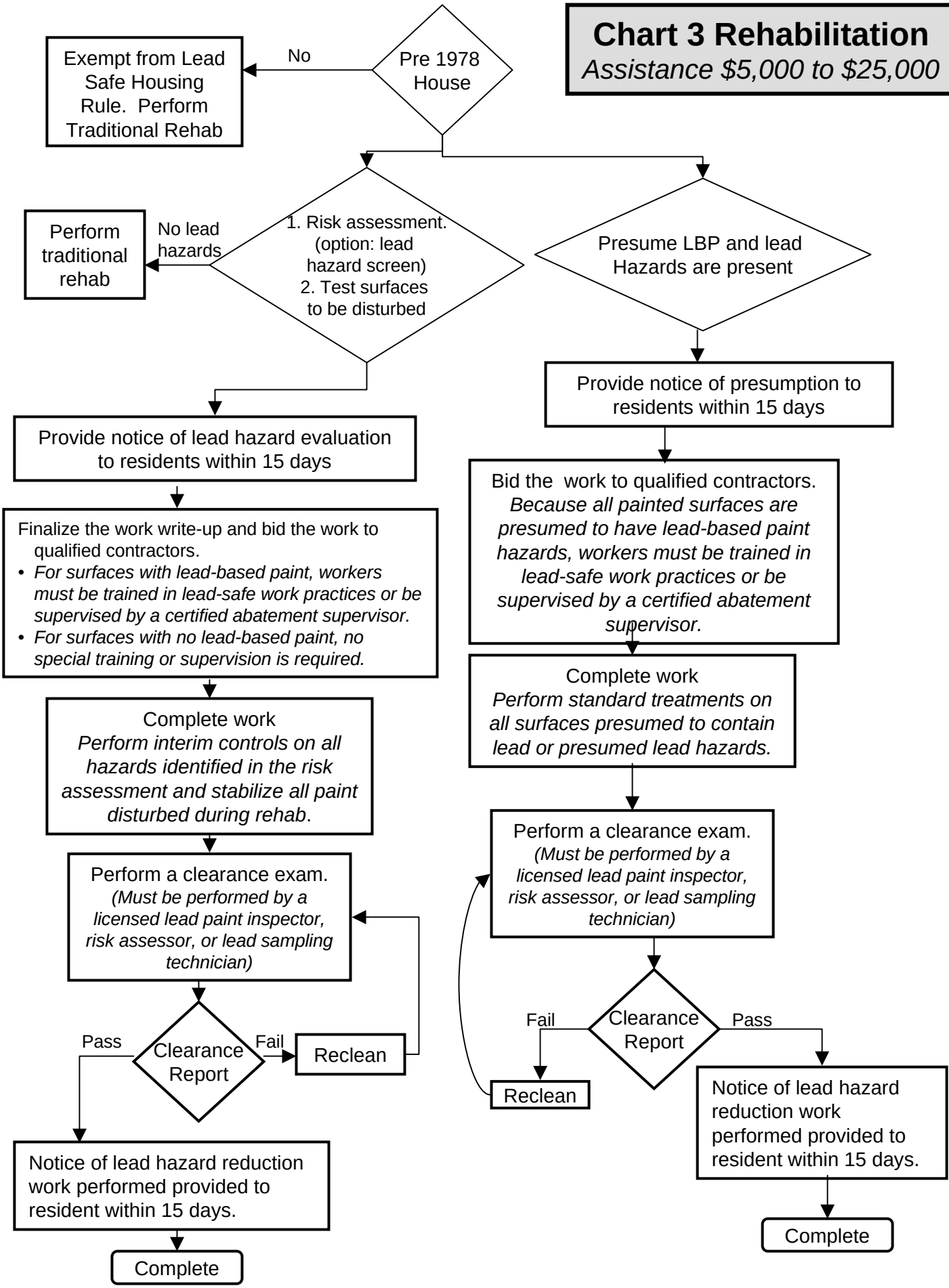
Assistance $5,000 to $25,000